

SARDS with flat ERG

Texas Veterinary Ophthalmology
4631 Citylake Blvd W
Fort Worth, TX 76132

Patient Information

Patient ID: Lexie Hasselof	Birthdate: January 1, 2004
Test started: January 27, 2017, 3:29 PM	Report generated: January 27, 2017, 4:19 PM

Device Information

RETeval™	Manufacturer: LKC Technologies, Inc.
Serial number: R000337	Firmware version: 2.5.0
Test protocol: ISCEV 6 Step Light First cd	Electrodes: ERG-jet

Test #1

Flash: 3.0 cd-s/m², Chromaticity (0.33, 0.33) at 2 Hz

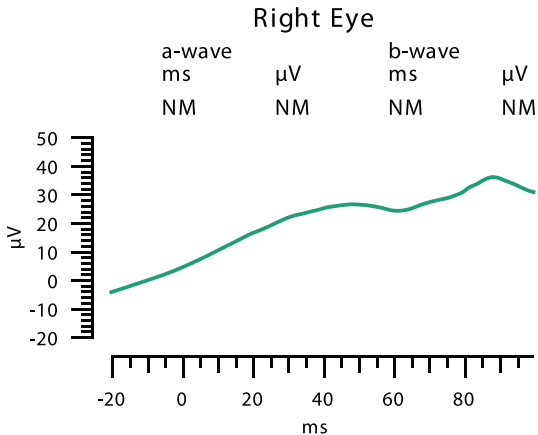

NM = not measurable

Background: 30 cd/m², Chromaticity (0.33, 0.33)

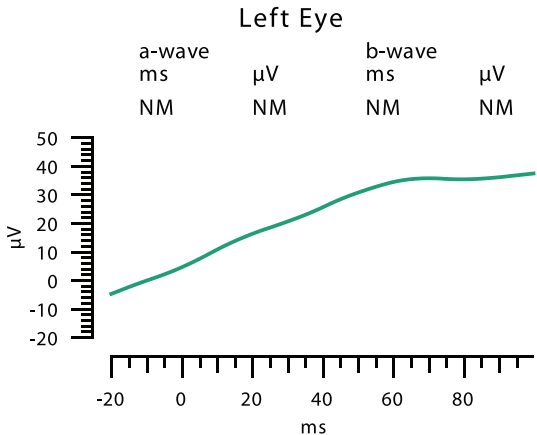

Test #2

Flash: 3.0 cd-s/m², Chromaticity (0.33, 0.33) at 28.3 Hz

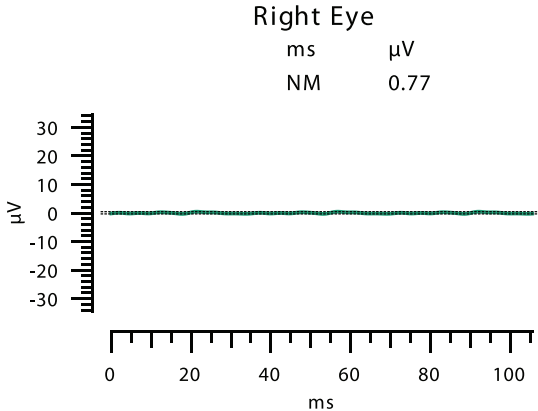

Background: 30 cd/m², Chromaticity (0.33, 0.33)

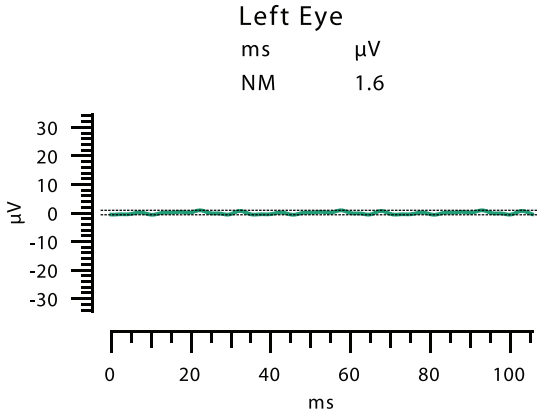

Dark Adaptation

Start: 3:38 PM, Duration: 33 min

Ambient light: 0 cd/m²

Test #3

Flash: 0.010 cd-s/m², Chromaticity (0.33, 0.33) at 0.5 Hz

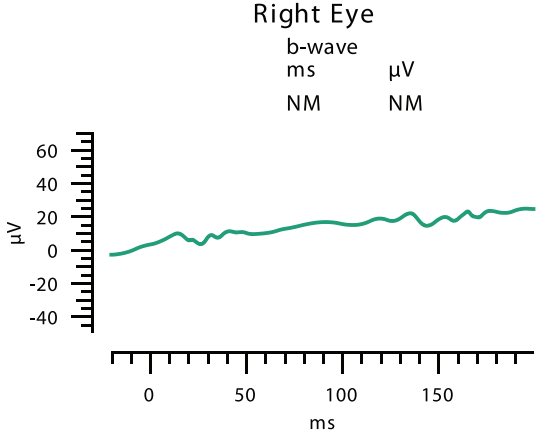

Background: 0.0 cd/m²

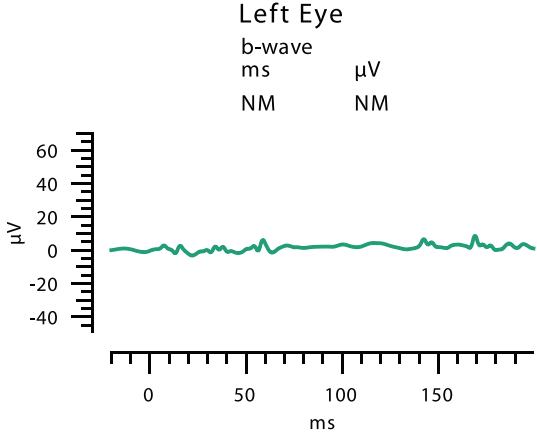

Test #4

Flash: 3.0 cd-s/m², Chromaticity (0.33, 0.33) at 0.1 Hz

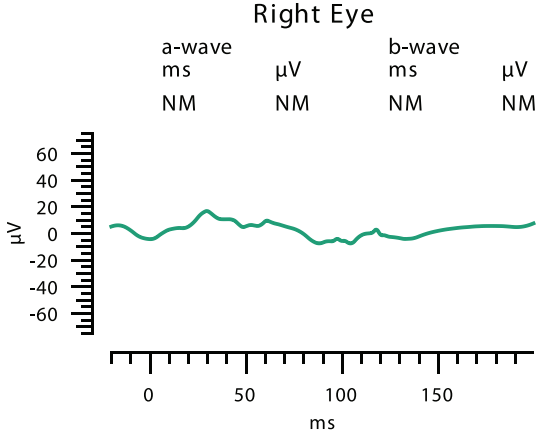

Background: 0.0 cd/m²

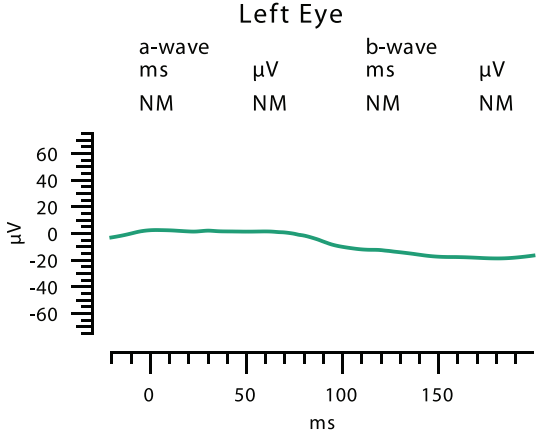

Test #6

Flash: 10 cd-s/m², Chromaticity (0.33, 0.33) at 0.05 Hz

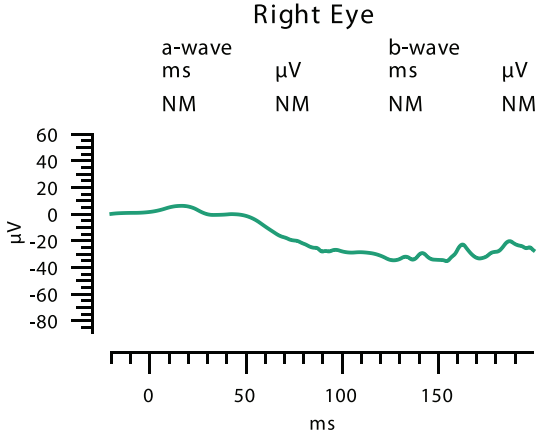

Background: 0.0 cd/m²

