

Patient Information

Patient ID:
 Test started:

Birthdate:
 Report generated:

Device and Test Information

RE^{TEVA}[™]
 Serial number:
 Test protocol: DR Assessment

Manufacturer: LKC Technologies, Inc.
 Firmware version: 2.15.0 Reference data: 2023.23 6966f91
 Electrodes: Sensor Strips

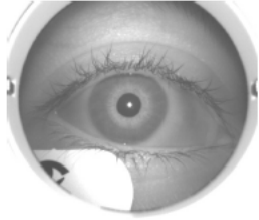

DR Score	18.0
Operator-selected limits	Within limits
7.0 ↔ 19.9 20.0 ↔ 23.4 23.5+	
95% Reference interval (15.7 ↔ 23.9)	17%

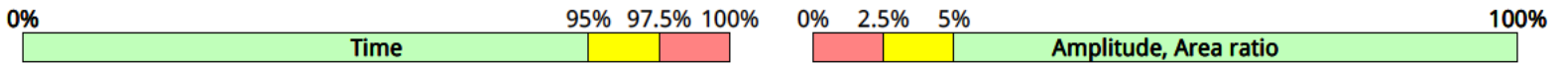
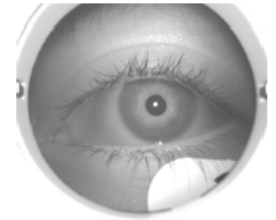

Right Eye

Left Eye

ERG

	ms		μV			ms		μV	
16 Td·s	27.4 (50%)	25.2 ↔ 30.9	30.0 (82%)	13.1 ↔ 39.3	16 Td·s	28.2 (71%)	25.2 ↔ 30.9	32.0 (87%)	13.1 ↔ 39.3
32 Td·s	26.0 (37%)	24.6 ↔ 29.3	37.4 (84%)	16.7 ↔ 45.3	32 Td·s	26.0 (37%)	24.6 ↔ 29.3	37.5 (85%)	16.7 ↔ 45.3

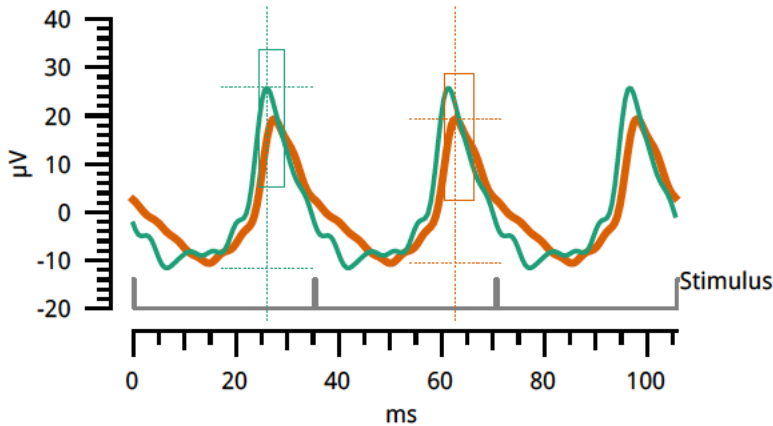

16 Td-s White 28.3 Hz flicker, no background

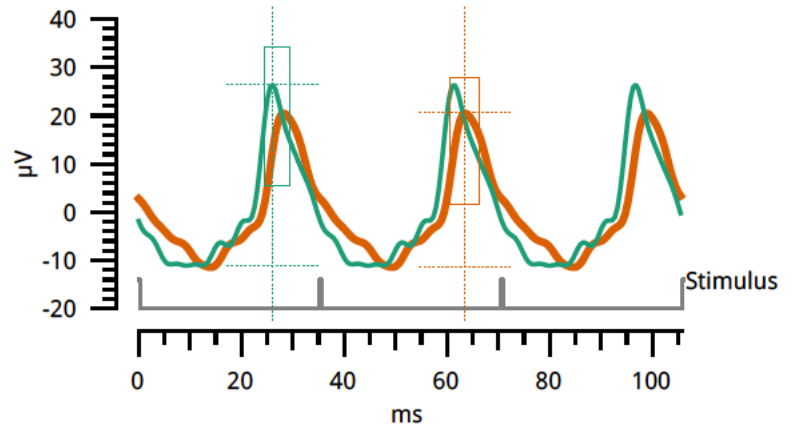

32 Td-s White 28.3 Hz flicker, no background

Pupil

Area ratio: 2.0 (46%) 1.5 ↔ 3.3

Area ratio: 2.9 (95%) 1.5 ↔ 3.3

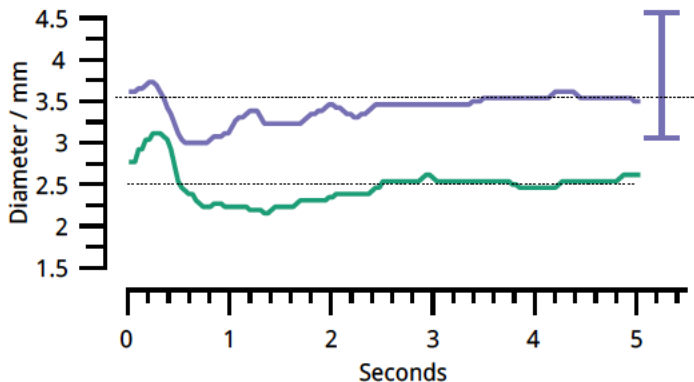

4.0 Td-s White 28.3 Hz flicker, no background

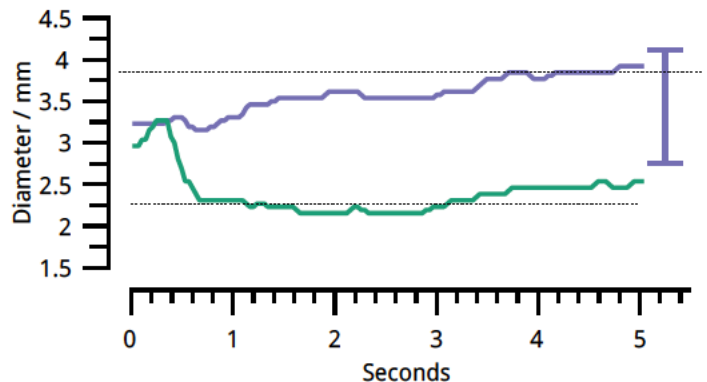

32 Td-s White 28.3 Hz flicker, no background